Newspapers.com by Ancestry
https://www.newspapers.com/image/1114103289/

Staten Island Advance (Staten Island, New York) · Mon, Aug 16, 1965 · Page 15
Downloaded on Aug 23, 2026

It's Gunther vs. Haverty In S.I. Amateur Semifinal

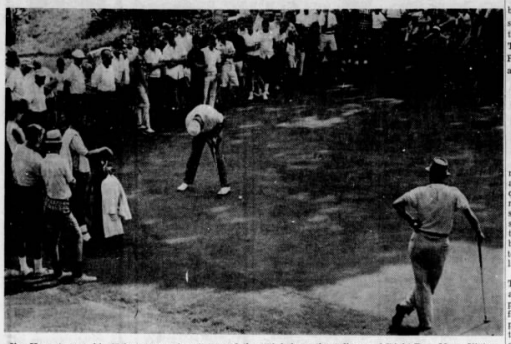

Jim Haverty raps his 15-foot approach putt toward the 15th hole as the gallery and Right Rev. Msgr. Victor A. Pavis, his quarter-final foe in the S.I. Amateur, look on. The putt was a foot shy, but Haverty maintained his 2-up lead with a halving par and went on to win, 3 and 1.
S.I. Advance Photos by Frank J. Johns

Quinlan Sullivan, Oldster Reilly Also Score

By MIKE HYLAND

Fans of the Staten Island Amateur golf championship have their wish. Defending champ Frank Gunther and Jim (Big Bear) Haverty set up a classic semifinal date with quarter-final victories yesterday.

Gunther, a member of the host Richmond County CC, took advantage of Tom Tierney's cold short game and rolled to a 6 and 5 victory.

Haverty built up a 4-hole lead after 11 holes with par golf and hung on to beat a rallying Right Rev. Msgr. Victor A. Pavis, 3 and 1.

While Gunther and the 1960 champ are exchanging blows next Saturday — beginning at 1 p.m. — young Quinlan Sullivan will be pitted against 58-year-old marvel Joe Reilly in the other bracket.

Down 1 after seven holes, LaTourette's Sullivan went ablaze. He collected birds on the 8th and 9th, the latter on a virtual tap-in and won the 10th, 11th and 12th on the errors of his foe, Joe Butler. The net result was a 3 and 4 win.

* * *

STEADY, par golf on the back nine gave Reilly a 3 and 2 win over John Ferrara and it made Joe the oldest semi-finalist in the 16-year history of the tournament.

Ferrara lost the 12th hole where he skidded his tee shot off to the right of the green. He went 2 down when he knocked his approach to the left of the 14th green.

Reilly hit a fine chip on the 15th for a halving par and an even better chip from a trap on the 16th to set up his par there.

On the 300-yard 16th Ferrara had nibblicked into the birdie zone. Then several hundred fans ringing the green saw the match suddenly end as Ferrara missed a 1½-foot putt and took a losing 5.

After 11 holes Haverty, machine-like from tee to green, looked like a "shake-hands-early" winner. But Msgr. Pavis, the stouthearted medalist, cut the lead to 3 with a bird on 12 and to 2 when Jim took 3 strokes from the 14th fringe.

* * *

HAVERTY, however, pulled out of it with halving pars on the 15th and 16th and was dormie. A big drive and nibblick put him on the 17th, while Msgr. Pavis found rough on the hill behind the green and couldn't match Jim's conceded 4.

Gunther was approximately one-over-par in beating Silver Lake's Tierney. Tom lost the 5th hole when he caught deep rough with a poor tee shot and he three-putted the 7th. He was 3 down and never recovered.

Butler, surprise winner over Hugh Markey in the first round, went out of bounds on the 10th, over the green on the 11th. The losers put him 3 down and Sullivan's conceded bird on the 12th made it 4.

The summaries:

Quarter-finals: Jim Haverty defeated Msgr. V.A. Pavis, 3 and 1; Frank Gunther defeated Tom Tierney, 6 and 5. Quin Sullivan defeated Joe Butler, 5 and 4; Joe Reilly defeated John Ferrara, 3 and 2.

Semifinals: Haverty vs. Gunther; Sullivan vs. Reilly.

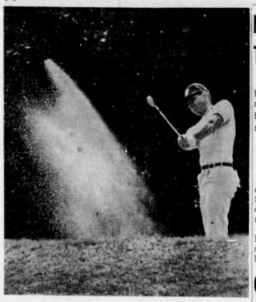

Tom Tierney strikes a statuesque pose as he creates a geyser of sand on the 11th hole. The shot was too strong, running past the green and causing Tom to lose the hole to Frank Gunther's par. It put eventual winner Gunther 6 up.

Now Marr Knows That He Can Win

(From Page 13)

pro and idolized demigod in these Western Pennsylvania highlands, closed with his fourth straight over-par round. He posted a 73 to go with earlier scores of 72-75-74 for 294.

At that, the slumping star—who declared he was giving up some of his outside interests to concentrate on getting back his golf game—matched U.S. Open champion Gary Player. The South African finished with a 74.

CHAMP POSTS 200

Defending PGA champion Bobby Nichols was never in it, and totaled 300 with his final round 74. Ben Hogan, the legend of another era two days past his 53rd birthday, carded 72 for a 289.

By winning the richest of all PGAs, Marr captured a berth on the Ryder Cup team and a spot in the World Series of Golf, in which he'll play against Masters Champion Nicklaus, Open Champion Player and British Open champion Peter Thomson.

Johnny Ferrara chips from thickish rough on the 14th hole, but his recovery wasn't good enough and he wound up with a bogey and a loss of the hole to Joe Reilly. He went 2 down and Reilly won two holes later, 3 and 2, to gain the semifinals of the S.I. Amateur.

Aida Bake Shop Cops BRL Crown

Aida Bake Shop, sparked by the four-hit pitching of John Lotz, downed Brown's Fuel Oil 4-1 in the second game of a three-game set to wrap up the American Division championship of the Staten Island Babe Ruth League yesterday at the Berry Houses Field, Dongan Hills.

Tom Niesi, the first game's hero, paced the winners with a double and single.

The score by innings:

		R	H	E
Brown's Fuel Oil	010 000 0	1	4	1
Aida Bake Shop	012 010 x	4	7	1

Winning Pitcher: John Lotz.

LaTourette Win To Flick, Haire

John Haire and Tom Flick paired yesterday and scored a net 65 best ball to top their fellow LaTourette Golf Club members.

Second place in the tournament went to Al Sala and Larry Trombino, who were six-under-par 66.

Denny Malenka was four-under-par to win a "count par 5s and 3s only" event. He beat out George Delaney on a matching of cards.

In the team matches, Al Sala, Ed Lunny, Herb Barghaan, Denny Barghaan and Webb Barton had the low total, 12-under-par.

O'Hanlon, Mitchell Team for Win

Maureen O'Hanlon and Pinky Mitchell, two of Silver Lake's best, pooled their resources yesterday and came up with a net best-ball of 67 to cop a tournament staged by the Lake Women's Golf Club.

A stroke behind at 68 were Joan Jaeger and Agnes Schultis and Ellen Sorge and Lil Weil.

The weekly handicap event was played at 75 per cent of handicap and members counted their best 12 of 18 holes. Lil Weil took Class A with net 27. Miss O'Hanlon was next on 40.

* * *

THERE WAS a three-way tie in Class B, all at 40, among Molly Rogers, Syd Englehardt and Mae Rafalsky.

Matches in the club championship tournament start next weekend. A beaten-eight flight will begin the following week.

The pairings:

Championship Eight: Marge Bryan vs. Barbara Lubin; Joan Jaeger vs. Ann Crabb; Maureen O'Hanlon vs. Pinky Mitchell; Lil Weil vs. Marcella Barry.
First flight: Irma Geldschmeider vs. Mae Rafalsky; Agnes Schultis vs. Ethel Reagan; Irene Van Nostrand vs. Hope Chapman; Rosalind Messina vs. Molly Rogers.

Peggy Maguire Places 12th Again

SPECIAL TO THE ADVANCE

INDIANAPOLIS, Ind.—Staten Island's Peggy Maguire picked up where she left off on the professional bowling tour by repeating a commendable 12th-place finish here in the Women's Professional Bowling Tourney.

Peggy duplicated the 12th-place finish which she accomplished in her first big professional tourney. The scores of the entire field in general were low but Peggy just couldn't take advantage of them. She shot a 2741 total for 20 games.

The winner of the tourney was Doris Claburn while another New York woman, Virginia Ashland of Buffalo, placed second.

Peggy's next stop on the tour is at Cincinnati this weekend for the big one, the Professional Women Bowlers' National Championship.

BOWLING MEETING

The Central Lanes' American League will hold a meeting tomorrow night at 8 p.m., all team captains must attend. Anyone interested in the league can contact the lanes.

Bob Raphaelson Beats S.I. Champ In Tennis Upset

Bob Raphaelson scored the biggest tennis upset of the season in the semifinal round of the Walker Park Men's Singles Tournament by defeating Tony Palladino, 3-6, 6-4, 6-1, yesterday at the Livingston courts.

What makes Raphaelson's victory all the more surprising is the fact that Palladino captured his second consecutive S.I. Men's Singles title on Saturday against Henry Bassford to reinforce his top-ranking position all the more.

But was Raphaelson's win really as significant as it might at first appear? There was no question as to the excellent tennis form displayed by Raphaelson. His entire game from his steady service to his devastating net play was enough to beat most of the players in the tourney regardless of their Island ranking.

Was this, however, the same Tony Palladino who had to be at the top of his game, both physically and mentally, to defeat a player of Bassford's experience and high caliber in the Island's most important singles tourney?

* * *

IT IS questionable. It is said that champions in any sport are likely to suffer somewhat of a natural letdown after preparing for and then winning a contest of major proportion.

In Palladino's case, a delay of six days between games in the S.I. Singles final was not likely to ease his concentration and the after -effects may have been shown yesterday.

Raphaelson, in any event, came from behind to score a very fine win. His overheads at the net were particularly effective.

Palladino tried to lob against the net tactics of his opponent but often these shots were falling far short of the baseline and were put away by Raphaelson for winning points.

In the other semifinal in the "A" Division, second - seeded Ed Farber edged Bob Dunne, seeded fifth, 10-8, 7-5 in a closely-fought battle that lasted 2½ hours.

The match was characterized by baseline rallies for the most part, with Farber's occasional success at the net making the only difference in an otherwise evenly-matched contest.

* * *

IN THE MEN'S "B" Division, Tom Pattison's steadily improving game reached a new high as he beat Brad Green, 6-3, 1-6, 6-1, to capture the championship of this division.

Actually the last two sets were much closer than the scores might indicate, with many of the games going to deuce.

Although Green was playing very well, especially utilizing the drop shot to great advantage, his first service was off and Pattison was having a fair amount of success returning the softer second serve.

Pattison's own serve was getting home with consistency, enabling him to get better position on his volleys and keep the pressure on Green.

The summaries:

MEN'S "A" DIVISION
Semifinal round—Bob Raphaelson defeated Tony Palladino, 3-6, 6-4, 6-1; Ed Farber defeated Bob Dunne, 10-8, 7-5.

MEN'S "B" DIVISION
Semifinal round—Tom Pattison defeated Tony Lucente, 6-4, 6-2; Brad Green defeated Carl Lesch, 6-4, 6-0.
Final round—Pattison defeated Green, 6-3, 1-6, 6-1.

LOTUS CORTINA 1ST

SNETTERTON, England (AP) — Britain's Sir John Whitmore, driving a Lotus Cortina, won the British 500-kilometer Saloon Car Classic Sunday to clinch the 1965 European touring car championship.

Sail Inn Wins Softball Crown

Sail Inn annexed the championship of the Smith's Softball League yesterday at Rossville Oval by dumping Cosean's Whitehouse 3-2. The win ran Sail Inn's record to 11-1 for the season and clinched the crown.

Tony Trucelli pitched the pennant - clinching victory and Leo Molokie led the hitters with three safeties.

At Tally-Ho Field, Great Kills, Fitzpatricks defeated Hargreaves 5-4 behind Rab Wilkman. Ollie Storhaug and Ralph Smith led the batters with 4 for 3 and 3 for 5, respectively.

Swiss Chalet also registered a loop win by knocking over Celestina 14-7 at Reinhardt's Oval. Pleasant Plains. Bill Fleming was a one-man wrecking crew for the winners with two home runs.

THE SAMSAN Slow Pitch League saw a three-why deadlock for first place materialize as Red Lantern and Rosebank Roses No. 2 won doubleheaders and Silvestri's team split.

Red Lantern defeated Silvestri's 4-0 and Robin Ford 15-4 in its twin-bill at Willowbrook Park.

Bill Gleason hurled two shutouts for Red Lantern as it came from a half a game behind to tie for the loop lead.

Tom Brennan and Joe Toner, with two extra base hits each, were the leading hitters in the important Silvestri's game, and Tom DiRusso and Don Bastoni supplied the extra-base power in the nightcap.

Silvestris won its first game by topping Island Servicenter 4-3 at the Port Richmond High School Stadium. Jim Gerhart knocked in the winning run with a bases-loaded double in the sixth inning.

Rosebank Roses No. 2 clung to its share of the lead by knocking over Robin Ford 12-11 at South Beach Park and Nile Room 7-3 at Red Wing Oval, Westerleigh.

The Rosebank club won its first game with a run in the last of the seventh when Ed singled in by Frank Spinelli, and coasted home in the second behind the hitting of Mike Santanello and Lou Magnotti.

Other league action saw Hideaway Lounge crushing the Pro Pros 16-3 at Willowbrook Park. Angelo Quatrochi had four hits as did Al Somma for the winners.

At Great Kills Park, Miss and Mill defeated Rosebank Roses No. 1 7-5 behind the hitting of Jim Jones. Jones was 3 for 4 on the day, including a three-run homer. Bill Trautman contributed a key RBI single.

* * *

DENINO'S Tavern scored a 7-3 triumph over Gaither's squad at South Beach Park. Goose Deschaine led the batters with two hits, including a triple.

The most prolific scoring of

(Continued on Page 16)

Mrs. Lettieri Wins, 10-8, 6-2

America Lettieri led the top three seeded players into the semifinal round of the Walker Park Women's Singles Tournament, but was surprisingly extended by unseeded Renate Stiller, 10-8, 6-2, yesterday at Walker Park, Livingston.

Miss Stiller was stroking beautifully and scoring on several fine placments, but ultimately lost to her opponent's steadier play and overall strength.

Carmelia Pignata, seeded second, came from behind to defeat an upset-minded Anne Marie Stratford, 4-6, 6-2, 6-0.

IRENE SHAFF was in complete command of her first round match with Jo Ellen Palladino, winning, 6-0, 6-1. Mrs. Shaff advanced to the semis when her quarter-final round opponent had to default.

The summaries:

First round—Anne Marie Stratford defeated Vera Sandberg, 6-0, 6-1; Carmelia Pignata defeated Stella Ron, 6-1, 6-0; Irene Puffill defeated Kathy Fender, 6-0, 6-1; Vi Foster defeated Marguerite Ernst, 7-5, 6-3, 6-4; Evelyn Monroe defeated Mary Muller, 7-5, 6-4; Irene Shaff defeated Jo Ellen Palladino, 6-0, 6-1.
Quarter-final round—America Lettieri defeated Renate Stiller, 10-8, 6-2; Mrs. Pignata defeated Miss Stratford, 6-4, 6-2, 6-0; Shaff won by default over Mrs. Monroe.

McKinley Eyes U.S. Nationals

SOUTHAMPTON, L.I. (A.P.) — Chuck McKinley, America's second ranking tennis player, took his winner's trophy home from the 76th Meadow Club Invitation Grass Court Tournament, and then headed for the office.

Gene Scott, America's fifth-ranking player who was dethroned in this event by McKinley, 3-6, 6-3, 8-6, 10-8, Sunday, took his consolation trophy home and went to sleep.

Each has decided to forego any more tennis until the U.S. Nationals at Forest Hills, beginning Sept. 3.

"I'm in the investment banking business now and tennis is secondary to me," said McKinley, who has played in only two grass court tourneys this summer.

"I've been away from work two weeks (he played in the Nassau Bowl the week before) and I've got a lot of catching up to do."

SUNSET LEAGUE MEETS

There will be a meeting of the Sunset Lanes House League tomorrow night at 8 p.m. Teams or individuals interested should attend, loop officials say.

Musicaro's Team Captures ASA Championship

Musicaro's team walked off with its second straight Metropolitan Amateur Softball Association title yesterday as it battered the Mouse Trap Restaurant 17-8 in the tournament final at the New Dorp High School Field.

The win gave Musicaros the right to vie for the World title over the Labor Day weekend in the ASA World championships at Maumee, Ohio. Musicaro's placed third in last year's World championships.

Mouse Trap, Nassau County champs, moved into the final by eliminating Snider's Formal Wear of Brooklyn 15-2 in the morning game. Jack and Hal Nelson had three hits each in support of John Cocoman's pitching.

The final was all Musicaros from the opening pitch, as the eventual winners scored 10 times in the first two frames, nine runs coming in the second inning.

Duke King went the route for the winners to keep them undefeated in the double-elimination tourney. Musicaro's won four games, King pitching all of them. Lou Russo led the massive attack with a perfect four-hit plate performance.

BIG JIM GALLOWAY, the crowd's favorite during the tourney, was the tournament's most valuable player. Galloway had the tournament high in homers, RBI, and average in leading Musicaro's to the title.

Galloway's batting average, .643, earned another special award. Trophies to the winning and runner-up teams, donated by the N.Y. Jets football team, were presented by Metropolitan ASA commissioner Dan Belcastro in post-game ceremonies.

Fred Vasaturo Wins in Jersey

SPECIAL TO THE ADVANCE

FAIRFIELD, N.J. — Fred Vasaturo fired a 99 x 100 in an ATA registered trap shoot here yesterday, sponsored by the North Jersey Gun Club.

Vasaturo, a member of the Staten Island (N.Y.) Sportsmen's Club, gained first-place honors for his effort in the 16-yard, 100-bird test. Other Staten Islanders also did well in the program.

Posting 88 x 100 scores for fifth place were Don Lucente, Albert Burlando Sr., Emil Reigi and Dr. Ferdinand DiNoia. Bruno Sineo posted a 90 x 100 and Elio Ferrara collected an 88 x 100.

IN THE YARDAGE handicap event, Lucente hit 99 x 100, Ferrara 83 x 100, Burlando 64 x 100, James Cirigliano 88 x 100 and Reigi 76 x 100.

Lucente and Dr. DiNoia posted 25 x 25 scores and also had 50 x 50. Vasaturo came through with a 75 x 75 score.

Shentob Garners Lake Tournament

Class C laurels in a tournament staged yesterday by the Silver Lake Men's Golf Club went to Dick Shentob, who scored 39-9—39 for nine holes.

Joe O'Shea was runner-up with 33 as contestants counted their best nine holes and played at half handicap. Lee Schultis and Harold Hanley were one-two in Class B with 35 and 36, respectively.

TENPIN TIPS

by FRANK CLARKE

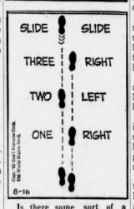

Is there some sort of a "count" I can use through the various movements of a delivery that would help me achieve more rhythm?

Whatever cadence you may want to use is all right as long as you work for pendulum and footwork coordination. Suggestions: right, left, right, slide. Or 1, 2, 3, slide. Or out, down, back, slide. (Note: the first cadence listed above is for a right-hander. For a left - hander, it would be left, right, left, slide.)

McDANIEL
NAMATH, HUARTE & THE N.Y. JETS
vs
A.F.L. CHAMPION BILLS
RUTGERS STADIUM
NEW BRUNSWICK, N.J.
SATURDAY, AUGUST 21, 2 P.M. TICKETS $7, $5 & $3, AT THE RUTGERS GYM, NEW BRUNSWICK, N.J. AT JETS OFFICE, 595 MADISON AVE., N.Y.C. OR SHEA STADIUM
BENEFIT COLLEGE FOOTBALL HALL OF FAME
Tickets locally at EMPIRE TRAVEL SERVICE 79 BAY STREET—YU-1-4500
No TV in Metropolitan Area

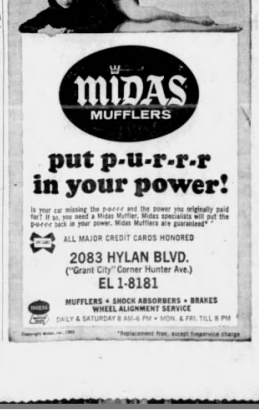

Copyright © 2026 Newspapers.com. All Rights Reserved.