Newspapers by Ancestry
https://www.newspapers.com/image/1114959877/

Downloaded on Aug 30, 2026

Regulars set, but rain wrecks Yankee opener

By JIM OGLE
SPECIAL TO THE ADVANCE

FORT LAUDERDALE, Fla.— Mickey Mantle was all set to throw out the first ball, Ralph Houk had most of his regulars ready for their seasonal debut and everything was primed for the local exhibition opener . . . then the rains came and, for the first time ever, the Yanks' local opener was washed out.

Today the Yankees move down to Miami to make another effort to play the Orioles, who never even made the trip up here yesterday. The weatherman isn't overly optimistic about today's weather, especially with the wind blowing off the ocean.

Houk will go with the same line-up, except for the starting pitcher and therein lies the tale. Mickey Scott, a promising left-hander with a chance to make the club was due to pitch yesterday.

A good effort against the Yankee nemeses from Baltimore would have helped his bid, but it went down the drain. Now he must wait for another chance.

Looking far ahead, Houk is moving Fritz Peterson into the starting spot today. Peterson, of course, is one of the Yanks' big three and Houk wants the trio to be fit and ready when the bell rings. Once he gets Peterson into rotation with Mel Stottlemyre and Stan Bahnsen, nothing will shift their turns except arm trouble.

Lindy McDaniel, who is definitely a Yankee, and Alan Closter, who might be, retain their spots in the pitching plans today. Gary Jones and Thad Tillotson, who were scheduled to work this afternoon, will be sidetracked until another opportunity comes up.

Roy White, who came down on a week-end pass from Ft. Div. was to be the designated pinch-hitter and No. 4 hitter in yesterday's line-up. Houk's plan was to give White a chance to swing against some live pitching, yet keep him out of the field where he would have to do some running before his legs are in shape.

There were two other significant items in the line-up Houk prepared for the Birds. Dick Simpson was playing left field, while Bobby Cox was opening at third. Simpson has created a good impression around camp and Houk is going to give him every opportunity.

"Simpson has a lot of tools," Houk has said. "He can run, hits with power and appears to be an excellent defensive outfielder. His problem has been making contact, but he seems to have cut down on his swing and is trying to go to right field quite a bit."

YANKEE DOODLES . . .

With yesterday's rainout, the hitting improved a bit, but Manager Ted Williams and gles his Washington Senators still were looking for their first victory after the expansion Kansas City Royals A team beat them 2-1 in exhibition baseball Saturday for their first triumph ever.

Pat Kelly's homer in the first inning and Chuck Harrison's shot in the sixth tamed the Senators, who managed their run on Lee Alyea's double and Hank Allen's single after they were held to one hit in their opener earlier this week.

The game was one of only eight played as five other contests were rained out.

Detroit, showing mid-season form, swamped Minnesota 10-0 as Earl Wilson, Dick Radatz and Mike Kilkenny held the Twins hitless for six innings before Bob Reed allowed two singles.

Dave Ricketts singled in one run and Joe Hague doubled in another as St. Louis downed the New York Mets 2-0 with Mike Torrez, Bo Belinsky and Chuck Taylor scattering 10 hits.

Pittsburgh unloaded 12 hits for a 3-1 victory over Philadelphia, and Bob Dietz slammed a two-run homer and Bob Bonds had four hits as San Francisco outlunged Cleveland 9-4.

Oakland edged Seattle 1-8 in 14 innings, California defeated the Chicago Cubs 4-2 and San Diego crushed the Mexican All-Stars 11-0 in the other games.

Those rained out were Cincinnati and the Chicago White Sox, Kansas City B and Montreal, Baltimore and the New York Yankees, Houston and Boston and Los Angeles and Atlanta.

Off the field Richie Allen finally checked into the Philadelphia camp after an unexplained three-day absence without leave. There was no word if he would be fined.

The Phillies also had other problems as Greg Luzinski, their No. 1 pick in the 1968 free agent draft, was sent to Philadelphia for a checkup for high blood pressure. And Dick Farrell tore ligaments in his left ankle, Chris Short complained of pain in his right knee and Deron Johnson was spiked.

Julian Javier of the Cardinals, who agreed to contract terms and then changed his mind, has switched again and agreed to the original terms, about $32,000.

Don Drysdale of the Dodgers, who had been working out, signed a contract estimated at about $115,000, and teammates Claude Osteen and Paul Popovich also signed.

John Roseboro took about a $10,000 cut and signed with Minnesota for about 50,000, and Montreal general manager Jim Fanning said, "I think I am just one telephone call away" from signing Maury Wills.

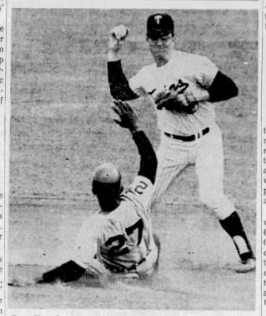

Ron Woods (27) of the Detroit Tigers is forced at second base by Minnesota's Tommy Nichols, who failed to get Dick McAuliffe on return throw to first base.
Associated Press Photo

Nats still winless —but not hitless

Dodger Drysdale agrees to 115G pact

VERO BEACH, Fla. (AP) — Don Drysdale, who pitched a record 58 consecutive scoreless innings last year agreed to an estimated $115,000 contract for the 1969 season Saturday night as the Los Angeles Dodgers all but completed player negotiations.

Drysdale agreed to sign his contract with Al Campanis, director of player personnel, two hours after the Dodgers announced that pitcher Claude Osteen and infielder Paul Popovich had also come to terms with the club.

"Don agreed to terms and received a substantial raise for his work in 1969," Campanis said. Last season Drysdale received $100,000.

The signing of the three players left outfielder Lee Gabriel as the only unsigned player in camp. Campanis said he would meet with Gabrielson Sunday in an attempt to bring the entire 40-man major league roster under contract.

Earlier in the day, when the Dodgers' exhibition contest with Atlanta had been rained out, Campanis and manager Walter Alston announced the four players had refused to take part in exhibitions until contra ts had been settled.

However, Campanis had already scheduled meetings with the three who agreed to terms later in the day and settled the issue of the possibility of a four-man "boycott."

Clendenon sorry he's caused woe

ATLANTA, Ga. (AP) — Donn Clendenon said Saturday night he regrets that his retirement has caused problems for big league baseball, but the long time Pittsburgh Pirate first baseman added that he has no reason to change his mind.

"I'm sorry I caused this disruption," said Clendenon, who retired a week ago to become a vice president with Scripto, Inc. a pen company for which he has worked in the off season for three years.

"But I don't want to see my company blamed for this," he said. "It was not the company's fault."

The problem over the 33-year old veteran's retirement came because he went to the Montreal Expos in the expansion draft last fall, and then was traded away from the Houston Astros for Rusty Staub, along with Jesus Alou to the National League President Warren Giles has ruled that the trade stands, although earlier there was a report that he said Clendenon could not retire.

"I could not understand that, and neither could my lawyer," Clendenon said.

Holdout Wills close to signing

WEST PALM BEACH, Fla. (AP) — Jim Fanning, general manager of the Montreal Expos, said Saturday that, "I think I am just one telephone call away" from signing Maury Wills, veteran infielder acquired from Pittsburgh in the expansion draft.

Wills and Don Hahn, rookie outfielder drafted from the San Francisco Giants, are the Expos' only remaining holdouts.

SIWBA opens with gutter ball!

By VINNIE DUDLEY

The 21st annual Staten Island Women's Bowling Association Tournament opened with a wooh and a gutter ball yesterday afternoon at the Sunset Lanes.

Marge O'Keefe and Vivian Brown took care of the twin blast-off with superlative games while Councilman Ed Curry was on the throwing end of the gutter ball as he officially opened the festivities.

Marge accounted for the session's top game as she bombed out a blazing 223 while shooting in the single competition. Marge, a 157 average bowler, finished with a 510 series, which tied her for second slot in the set category.

Mrs. Brown, who bowls with the Woodrowettes, fired a 219 rocket, which was one of the reasons the team hauled down third place in the net standings and fourth in the gross. The 219 was really hot when you compare it with vivian's season's average of 137.

Getting back to the festivities which opened the tournament, Criminal Court Judge Alfred J. Cawse, acting as the master of ceremonies for the 21st time, introduced present and past officers of the association, noted the honored guests, and then asked a "one legged-bowler, Ed Curry, to roll out the first ball."

As it turned out, Councilman Curry, did indeed walk with one leg—his other was in a cast. After walking with the aid of crutches, he was given a chair and aimed the first ball at the pins. His desire was true, but his aim was off as it rolled to the left gutter amid gales of laughter.

Not one to be left short for words, the affable Curry said, "I have been practicing my gutter ball, and have thrown 20 or 30 in a row, and I want you to know that my record is still perfect."

The big team action was recorded by the Riviera Chateau quintet, which ended up first in the net listing with a 2564 and fifth in the gross with a 2933 overall total.

Anna Olson (536), Maureen Snopek (525) and Mimi Baylor (521) accounted for the bulk of the scoring, but Gaye Barnes (489) and Gina Hansen (481) did their share, too.

Barbara Harrington is the first day's leader in the singles gross category with a 625, and second is Margie Murphy with 612, while in the singles net, Peggy Wangenstein leads with 511, and one point ahead of Marge O'Keefe and Dorothy Velie at 510.

The doubles gross finds the duet of Helen Eley and Dolly Peters with 1208 and second the team of Dorothy A. Moral and Dot Velie sporting 1192. The same duets are also one-two in the net race.

The action continues tomorrow at noon, with several if not more, changes anticipated.

The results:

TEAM
Gross

	Net	Hcp.	Total
1—Riviera Chateau	2564	369	2933
2—Sunset Lanes # 6	2569	340	2909
3—Woodrowettes	2548	340	2888
4—Wil-Johns	2126	439	2777
5—700's	2149	428	2777
6—Lucky Five	1996	771	2767
6—Five of Us	2014	753	2767
7—Mod Spots	1865	861	2771
10—Pin-A-Senors	2021	690	2711

Net

1—Riviera Chateau	2564
2—Sunset Lanes #6	2569
3—Woodrowettes	2548
4—700's	2149
5—Wil-Johns	2126

DOUBLES
Gross

1 H. Eley-D. Peters	1037	171	1208
2 D. A. Moral-D. Velie	1036	156	1192
3 M. A. Rossi-J. A. Faust	918	243	1161
4 E. Pesa-C. Knapp	918	253	1171
5 M. Nicms-P. Zawada	837	311	1148
6 J. Wilson-C. Mueller	908	231	1139
7 M. Murphy-M. Murphy	896	243	1139
8 F. Morabito-S. VonDeal	896	242	1138
9 A. Spittel-L. Noble	895	237	1132
10 M. O'Keefe-S. Erhardt	938	192	1132

Net

1 H. Eley-D. Peters	1037
2 D. A. Moral-D. Velie	1036
3 A. Aversano-D. Schaffer	1000
4 Mary A. Rossi-Jos. Fendt	938
5 M. O'Keefe-S. Erhardt	938

SINGLES
Gross

1 B. Harrington	486	139	625
2 M. Murphy	489	123	612
3 E. Maschella	440	165	605
4 C. Capp	470	138	608
5 U. Vochan	449	151	600
6 M. Brown	476	125	601
7 M. O'Keefe	510	90	600
8 A. Mariello	509	87	596
9 P. Wangenstein	511	75	586
10 C. Knapp	495	99	585
10 P. Lapolla	396	189	585

Net

1 P. Wangenstein	511
2 M. O'Keefe	510
3 D. Velie	510
4 J. Mariello	509
5 B. Harrington	486
6 M. Cecchi	486

A group of women bowlers get things rolling yesterday at the opening of the SIWBA tournament at Sunset Lanes. The women, left to right, are Anne McKernan, Sophie Wilkfeld, Dorothea Brennan, June Journeay and Doris Mongiardini.
S.I. Advance Photo by John Padula

Jeanne Smith's torrid 266 game overshadows boys—for a change

A superlative effort vaulted the girls from the also-rans to headline stealers yesterday, and Jeanne Smith was the lass who provided the impetus. Jeanne unleashed one of the season's best games — girl or boy, a sizzling 266, in the Kiwanis League at Bowling on the Green, to push the boys to the background for a change.

Jeanne's standout game paved the way to a strong 571 series, easily the best of the day for the girls.

And a superlative effort was needed to push the boys out of the line limelight as no less than four bowlers hit 600 series.

Tom D'Antonio was the pacesetter with a 624 series in the Kiwanis League at the Green. His set was inflated by the session's best game, a 227.

Leaguemate Ken Wiley utilized two solid games, a 216 and 218, to amass a 604 set.

Skip Parisi and Joe Perose closed out the 600 scoring. Skip relied on a 226 game to build his 604 set in the Bill's Sport League at the Knotty Pine Lanes while Joe's 600 set included games of 198, 190 and 212.

Other noteworthy games were produced by Ed Kirley (225) in the Victory Lanes Junior League and Helen Ne Benedicto (192) in the Stapleton AC League at Colonial.

The results:

Girls

BOWLING ON THE GREEN
KIWANIS
Senior
Jive 5 3, Lucky Strikes 1
Challengers 3, Status Quo 1
Jokers 3, Dr. 5's 1
Junior #1
Jets 3, Terrapins 1
Bad Boys 3, Sparks & Strikes 0
Cleverleafs 3, Rockettes 1
Swingings 3, Raiders 1
Junior #2
Dolphins 3, Impossibles 1
Stickers 3, Happenings 0
Hoes 3, Birds 0
Junior #3
Sweetheart 3, Jeanne Smith 266, Anna Sheehan 157, Debbie Stevens 178, Nathalie Scibrantis 181, Joan Sherrott 174-118.
High series: Jeanne Smith 571.

COLONIAL LANES
STAPLETON A. C.
Bantams
Colonial Captains 3, The Banana Splits 0
The Swingers 3, Five Aces 0
Flying Pins 3, The Mod Squad 0
Strikers 3, Pink Panthers 1
Lucky Strikes 3, The Pris's 1
High scores: Kathy Sullivan 177, Dionne Wellington 165.

STAPLETON A. C.
Juniors
Snoopy & the Gang 3, Fifth Dimension 0
Pink Panthers 3, Road Runners 0
Jet Silver Bring 3, Aggravation 0
High scores: Barbara Pascarella 171, Eugene Nierenz 174-178, Helen Benedicto 192.

KNOTTY PINE

BILL'S WORLD OF SPORTS
Juniors
Unbeatables 3, Speed of Light 1
Cousins 3, Butterflies 0
Ice Capades 3, Go Trotters 0
Sensations 3, Pretty Pillies 1
Angels 3, Bad Devils 0
Swingers 3, Stars 0
Busters 3, Red, White and Blue 1
Blue Angels 3, Sting Rays 1
High scores: Annette Albanese 155.

BILL'S WORLD OF SPORTS
Pursuanaissions 3, Sds 0
Dou Dreamers 3, C. P. O.'s 1
Barbara's Bowlers 3, Sweetnotionettes 0
BBC's 3, Ball Busters 0
Gaylord's Gang 3, Mediocres 0
High scores: Donna Mitchell 149, Ellen Lacus 141, Paula Edelman 149, Barbara Deutsch 142, Lynne Dedds 164.

Boys

BOWLING ON THE GREEN
KIWANIS
Bantams
Wabanos 3, Hawthorns 1
Bucks 3, Lightning 1
Aces 3, Batterers 0
Profors 3, Bumpers 1
Gears 3, Twilights 0
High scores: Anthony Cotsoe 199-170, Noel Muro 186, Frank Colcutta 177, Paul Luisi 210.

KIWANIS
Junior #1
Bucks 3, Cadillac 1
Chrysler 3, Jaguar 1
Plymouth 3, Fords 0
Renault 3, Oldsmobile 0
Volks 3, Ramblers 0
Chevy 3, Jeeps 1
Dodge 3, Studebaker 1
Pontiac 3, Vega 0
High scores: Tom Tortorici 191, Gerard Morelli 186, John Maurl 188-179.

KIWANIS
Junior #2
Giants 3, Green Bay 0
Rams 2, Colts 1
Buffalo 2, Jets 1

KIWANIS
Senior
Yankee 3, Atlanta 1
Detroit 3, Basl ve 0
San Francisco 3, Philadelphia 1
Cleveland 2, Oakland 0
Chicago 3, Pittsburgh 0
Mets 3, St. Louis 0
Los Angeles 3, Baltimore 1
Bowling Green: Robert Carver 186, Doug Smith 171, Jim Rugglera 191, Norman Johnsman 212, Gary Comeforo 190, Robert Baran 176, Peter Sosinski 193-178-171, Chuck Orlando 176, Roy Bovaro 175-167-211, Ed Antonev 188-185, Bob Switten 175, Joe Quinn 180, Frank Cavallera 177, 200-189, Dwight Longo 175-218, Russ Pain 180-191, Sam Merrenie 199, Dennis Moore 181, Marc Schoolnick 179, Tom O'Brien 188-199-237, Bob Sach 165-178, Bill Tessnerth 170-205, Ken Wiley 216-178-218, John Polzinot 188, Louis Ortino 186-179, Mike Alioff 188.
High series: Roy Bovaro 561, Frank Cavallera 566, Tom D'Antonio 624, Ken Wiley 604.

VICTORY LANES
VICTORY LANES JRS.
Team 1 3, Team 3 1
Team 1 3, Team 2 0
Team 4 3, Team 6 1
Team 5 3, Team 10 0
Team 7 3, Team 8 0
High scores: Don Crimmins 206, Bob Lebsur 190, Jim Ferrante 175-194-177, Don Cavallo 179, Jerry Conti 187-181-177, Joan Longo 187, Gen Hayes 201, Joe Longo 186-187, Tim McAuliffe 200, Bob Tracy 175-183, Ed Kirley 187-222, Artie Kipp 199.
High series: Don Crimmins 533, Bob Conti 555, Ed Kirley 533.

COLONIAL LANES
ROYAL ORIGINAL MASONIC YOUTH
York 3, Kingstock 0
Tompkins 3, Tod Cedar 0
Tyrian Rams 3, Huguenot 1
Delaware #2 3, LaGuardia 1
Richmond 3, Appleharbor 1
Delaware #1 3, Sperry Club 0
Great Kills 3, Scottish 0
Bowers 3, Bedford 0 (Ford 0)
Bowers 3, Beacon Light #1 1
Shrines 3, Commandry 0
High score: J. Fiorenzia 186, B. Mingani 182, Dog. Barton 182, S. Vincenzwicz 187, Bob Benedetto 188, Capotto 225, S. Whitefield 192, T. Randisnell 185, R. Curcio 181.

STAPLETON A. C.
Bantams
Stellers 3, Chemolaire 1
Monkers 3, Wildcats 0
Fireballs 3, Aquatots 0
Wahoos 3, Mustangs 1
High scores: Tom Mannina 145, Richard Pascarella 145.

STAPLETON A. C.
Juniors
Pirates 3, Panthers 1
Deadeyes 3, Rebels 1
Dorodevils 3, Killers 0
Vikings 2, Blue Angels 0
High scores: Tom Monroe 157, Don Coefficient 186, Bob Benedetto 186, John Krause 159.

STAPLETON A. C.
Seniors
Bowds 3, Hells Angels 0
Panthers 3, Hot Shots 1
Confrers 3, Mustangs 1
Tigers 3, Ten Pins 0
Jets 3, Phantoms 0
High scores: Ed DeVincent 181, Chuck Jefferson 196, Tony Coefficett 200-188, Jim Sorge 202.
High series: Tony Coefficett 555.

KNOTTY PINE
BILL'S WORLD OF SPORTS
Seniors
Team 11 3, Kenny B. All Stars 0
Score Kings 3, Lindy's 0
Dimenicolis 2, Creme 1
High scores: Wayne Parisi 186, Whitey Rasmussen 213, Kevin Maybury 186-200, Joe Perose 198-190-212, Don Miller 192, Billy Borrelli 187, John Carbone 208, Bob Switten 188, Ken Wiley 216-178-218, Paul Vivian 184, Skip Parisi 225-226-216.
High series: Joe Perose 600, Skip Parisi 604.

BILL'S WORLD OF SPORTS
Bantams
Pat Jaeva 3, D. Fiore 2
Aces 3, Yeadies 2
3 Musketeers 3, Amazing Three 1
Barriers 3, Good Guys 1
Devils 3, Alley Runners 1
Vikings 3, Kings 1
3 Aces 3, Beer Bombers (forfeit)
High scores: Don Malkichuk 176, Neil McNichols 186, Vincent Perillo 168-165, Jack Abate 175, Mike Napolitano 168.

Mixed

COLONIAL LANES
COLONIAL FALLS
Stephen Rect. 3, Richmond C. Kiwanis 0
N. S. Kiwanis 3, Colonial Lanes 1
Holy Rosary 3, Towers on Green 0
Dongan Hills 3, Knickerbocker 0
Donegal Diner 3, Lopatin Pest 1
High scores: Don Riela 125, Ray Flynn 131, Steve Flynn 132, Charles Williams 127, James Conners 133, Keith Fleming 142, Pat Ferrizzolo 142, Mary Robinson 141, Betty Lou Schulmacher 136, Jo Ann Gerbers 140, Jackie Mc Carthy 136, Jo Ann Gerbers 140, Jackie McCarthy 137, John Foster 119, Dennis Beggs 167.

COLUMBIAN LANES
P.A.L.
Bantam
Team 12 3, Team 9 0
Team 10 3, Team 3 0
Team 7 3, Team 8 0
Team 4 3, Team 5 0
Team 1 3, Team 2 0
Team 1 3, Team 6 0

P.A.L.
Junior #1
Team 3 2, Team 2 0
Team 1 2, Team 10 0
Team 4 2, Team 6 0
Team 9 1, Team 12 1
Team 11 2, Team 7 0
Team 8 2, Team 5 0
High scores: Harry Valentine 173-153, Paul Ortiz 172, Charles Gaudieri 178, Debbie Parkins 156.

P.A.L.
Junior #2
Team 4 2, Team 1 0
Team 7 2, Team 11 0
Team 1 1, Team 8 1
Team 3 2, Team 10 0
Team 5 2, Team 3 0
Team 9 2, Team 12 0

PENNEL TO COMPETE

TOKYO (AP)—John Pennel, U.S. pole vaulter, arrived yesterday to compete in two indoor track meets.

Run for Fun fun for 7 Islanders

SPECIAL TO THE ADVANCE

ALLEY POND PARK, L. I.— Seven Staten Island runners from the Assumption B. C. Church, New Brighton, finished in the money here yesterday in the weekly Run-for-Fun.

Bob Schmidt led the Island finishers with a 12-06 clocking in the two-mile 14-and-over run. Kathy Meyer, running for Countess Moore, was the third girl to cross the finish line as she ran a 13:11 for the two-mile.

In the 10-12 class, Pat-Luke Ragucci was second in 6:49 while Ray Riordan was third in 6:08. Frank Greenwald was third in the mile for boys 9 and under.

Flyers, Seals roll to lopsided wins

Lopsided, shutout victories were the rule of the day yesterday in Department of Parks-WCBS roller hockey play as the Flyers bombarded the Spartans 18-0 and the Seals walloped the Vikings 8-0.

In the Junior Division contest, the Flyers got a six-goal game from Louie Nichas and a five-goal outburst from Randy Baker to help Gary Imperato record the shutout.

In the Pee Wee encounter, Tom Roche pumped in four goals in support of Roy Gomez' whitewash.

Pisons vaults Island YMCA to city crown, 81-63

Staten Island, sparked by the all-around play of Howie Pisons, captured the New York City Young Mens' Christian Association basketball crown with an 81-63 win over West Side of Manhattan yesterday at the winners' West Brighton court.

The S. I. YMCA finished up with a 19-6 record in their first year of existence in the YMCA loop.

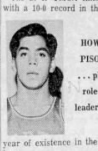

HOWIE PISONS . . . plays role of leader, too

Pisons, a 5-9 backcourt man and standout for Curtis this past season, pumped in 23 points (including 13 free throws) and took over field leadership roles for the Islanders.

Mickey Randazzo and Bob Bertocci chipped in with 18 and 15 apiece for the Islanders.

The lineups:

Staten Island—81	G	F	T	West Side—63	G	F	T
Left	3	2	8	L. Brooks	5	3	13
Bertucci	4	7	15	Hughes	2	5	9
Randazzo	5	12	22	Vincent	3	0	6
Cooke	3	0	6	Williams	2	2	6
Mastrogiacomo	3	3	9	Tillman	1	0	2
Bertolotto	4	1	9	Boyd	3	8	14
Randazzo	9	0	18	Jackie	2	0	4
Alessio	2	0	4	Schlesser	6	7	19
Schlesser	6	3	15				
	39	26	81		24	15	63

Halftime: 40-26, Staten Island

Hardwick victory gives him $ lead

MILWAUKEE, Wis. (AP) — Billy "The Kid" Harwick of Louisville, Ky., moved to the top of the earnings standings on the Professional Bowlers Association tour Saturday by winning the $70,000 Miller Open.

Harwick, 27, pocketed the $10,000 first-place money with a 220-215 triumph over Mike Limongello, 24, of North Babylon, N.Y. The victory brought Harwick's total earnings on the tour to $24,790, putting him ahead of defending Miller champion John Guenther of Fresno, Calif.

Pre-pin laughter

Gerry O'Connell, Beverly Werner and Carol Damsky (left to right), share a few jovial moments before getting down to serious business in the preliminary round of yesterday's Women's Division NYC All-Star Bowling Tournament at Victory Lanes, Castleton Corners. The finals, for both men and women, will be held next weekend at Bowling on the Green, New Dorp.
S.I. Advance Photo by Frank J. Johns

Copyright © 2026 Newspapers.com. All Rights Reserved.